Prelude for a G Alto Recorder

Christopher Corfman, Nov. 9, 2015

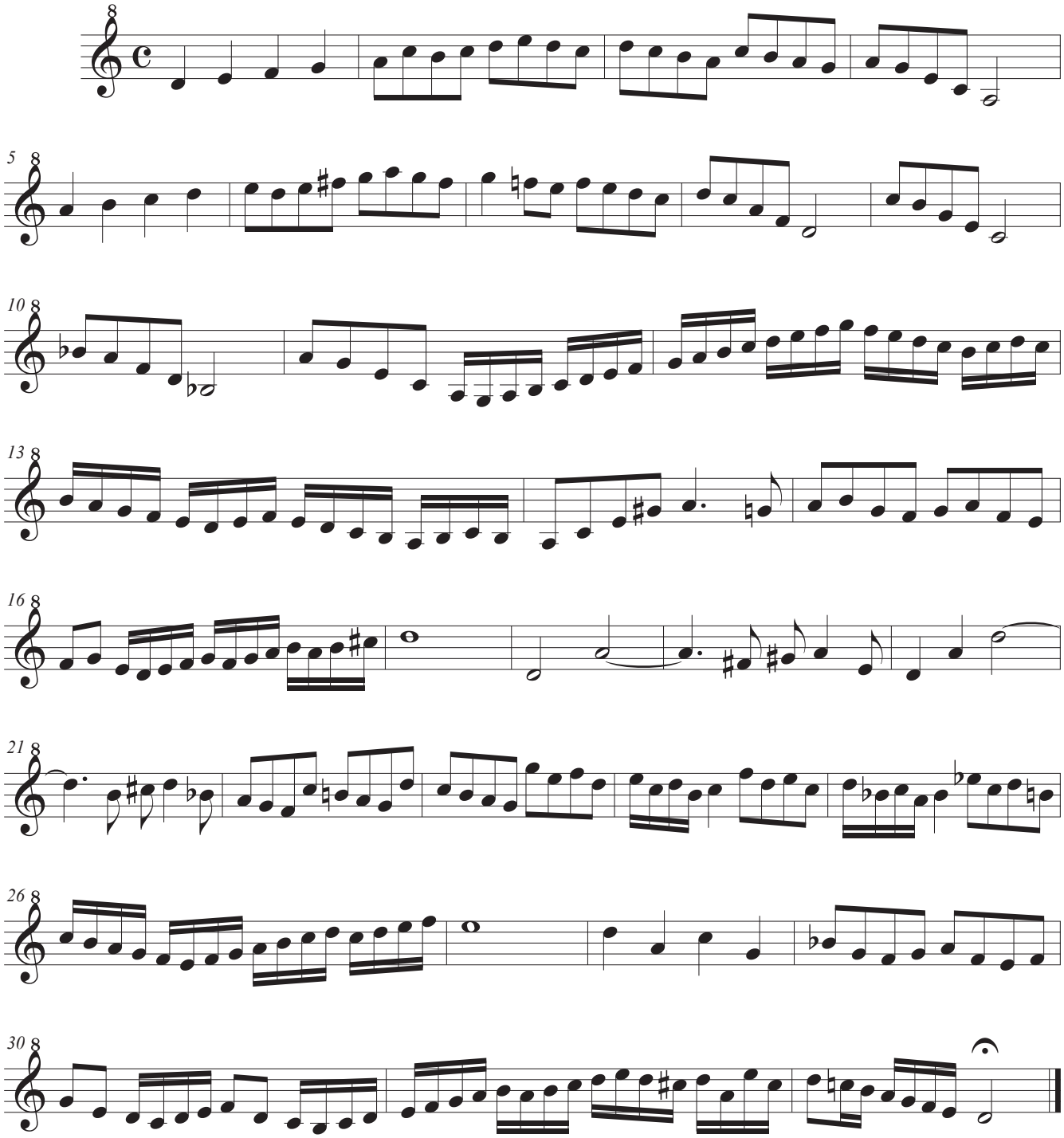

Copyright © 2015 by Christopher Corfman. All rights reserved.